



**SOPHIA AHRENS**

HEIGHT 5'11.5 | 180 CM BUST 37.5 | 95 CM WAIST 29.5 | 75 CM HIP 39 | 99 CM SHOE SIZE 10 | 8 DRESS 6-8 HAIR BLONDE EYES HAZEL



Dziewi: Nonushka  
Ręk: ECHÉ  
Nóżki: Clart



DON'T WORRY  
Find happiness with a  
relaxed attitude toward  
dressing, whether it be  
with dreamy, pastime-  
inspired florals or hood  
strips. Dolce & Gabbana  
top, Aurélie Bidermann  
necklace, Devim & Sappo  
Ralph Lauren shorts  
and Hiltner Collette-Van  
sandals. Opposite:  
Giorgio Armani jacket,  
Missoni top, man and  
Re/Done Levi's jeans.  
Model: Sophia Ahrens  
DNA Models hair, Rudi  
Lewis makeup, Lisa  
Hawthorn styling  
Stylists: page 12

## SOPHIA AHRENS

HEIGHT 5'11.5 | 180 CM BUST 37.5 | 95 CM WAIST 29.5 | 75 CM HIP 39 | 99 CM SHOE SIZE 10 | 8 DRESS 6-8 HAIR BLONDE EYES HAZEL





SOPHIA AHRENS

HEIGHT 5'11.5 | 180 CM BUST 37.5 | 95 CM WAIST 29.5 | 75 CM HIP 39 | 99 CM SHOE SIZE 10 | 8 DRESS 6-8 HAIR BLONDE EYES HAZEL





## SOPHIA AHRENS

HEIGHT 5'11.5 | 180 CM BUST 37.5 | 95 CM WAIST 29.5 | 75 CM HIP 39 | 99 CM SHOE SIZE 10 | 8 DRESS 6-8 HAIR BLONDE EYES HAZEL



Open-back sweatshirt,  
Z33, Arles (tjiesarise.  
com). Denim trousers  
with patent leather  
inserts, £700, Versace  
(versace.com)

MODEL  
Sophia Ahrens  
at The Hive Management  
HAIR  
Kerim Bolgurtur  
at Artist  
MAKE-UP  
Sandra Cooke  
at The Wall Group  
using Tom Ford Beauty  
PHOTOGRAPHER'S ASSISTANT  
Rob Low  
FASHION ASSISTANT  
Elic Britt  
CURATOR DIRECTOR  
Beth Dalan  
LOCAL PRODUCTION  
La Nina Films  
POST PRODUCTION  
morph retouch.co.uk



## SOPHIA AHRENS

HEIGHT 5'11.5 | 180 CM BUST 37.5 | 95 CM WAIST 29.5 | 75 CM HIP 39 | 99 CM SHOE SIZE 10 | 8 DRESS 6-8 HAIR BLONDE EYES HAZEL





*Wijgouden collier en oorbelen  
"Rituaal" met robijnen uit  
Miamimijnen, chakra'stonen,  
onyx en brújuna geslepen  
diamanten, Cartier*

*Zwarte strapless jurk, € 440  
Self Portrait via My Theresa*

*Tattoo liner lipiid black,  
KYD Beauty, Charlotte's  
beautiful skin foundation  
colour, Invidia lip & Kestine  
Nude Kate, Colour  
Chameleon New Pillars Talk,  
alles Charlotte, Wilson*

*got your back*

## SOPHIA AHRENS

HEIGHT 5'11.5 | 180 CM BUST 37.5 | 95 CM WAIST 29.5 | 75 CM HIP 39 | 99 CM SHOE SIZE 10 | 8 DRESS 6-8 HAIR BLONDE EYES HAZEL



SOPHIA AHRENS

HEIGHT 5'11.5 | 180 CM BUST 37.5 | 95 CM WAIST 29.5 | 75 CM HIP 39 | 99 CM SHOE SIZE 10 | 8 DRESS 6-8 HAIR BLONDE EYES HAZEL

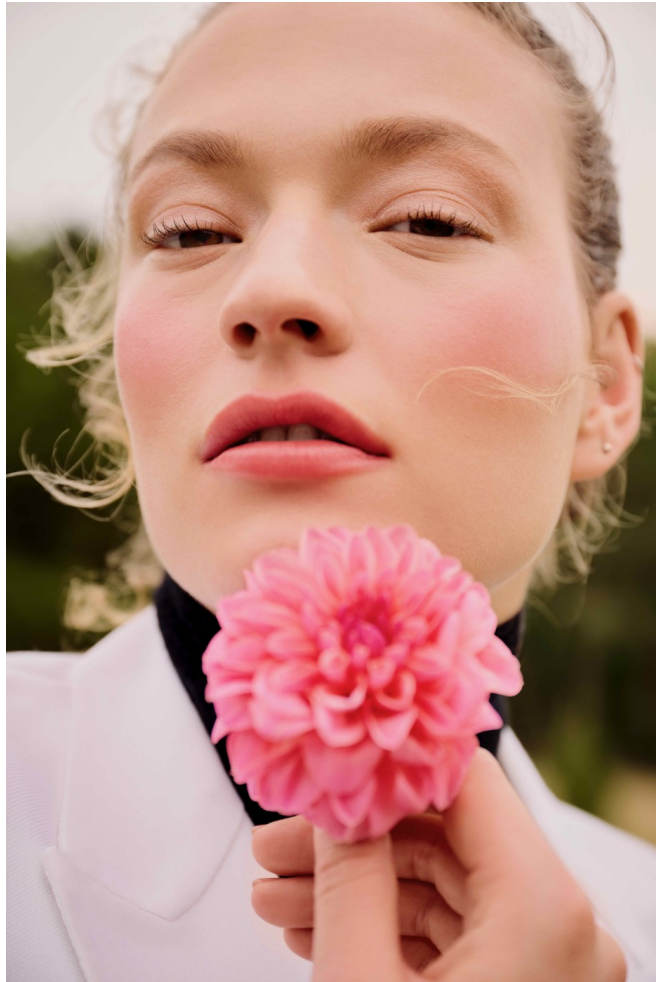

**SOPHIA AHRENS**

HEIGHT 5'11.5 | 180 CM BUST 37.5 | 95 CM WAIST 29.5 | 75 CM HIP 39 | 99 CM SHOE SIZE 10 | 8 DRESS 6-8 HAIR BLONDE EYES HAZEL